

COMMERCIAL

FOR SALE – 6,272 SQ. FT. COMMERCIAL BUILDING
6280 GRAND AVENUE GURNEE, ILLINOIS



- **Availability:** 6,272 Sq. Ft.
- **Building Size:** 6,272 Sq. Ft. (Including lower level)
- **Site Area:** .8344 Acres
- **Description:** Masonry Construction
- **Parking:** 20 parking spaces
- **Year Built:** 1995
- **Zoning:** C-6 Regional Commercial District
- **Sale Price:** \$1,100,000
- **Real Estate Taxes:** \$4.10 Per Sq. Ft. (2024 Actual)
- **Operating Expenses:** \$3.00 Per Sq. Ft. (Estimate)
- **Remarks:** Prime Gurnee Mills out lot. Facility in excellent condition. Grand Avenue Signage. 42,600 vehicles per day per 2021 IDOT traffic counts. Automotive building can be used "as is", retrofitted or property can be redeveloped for another use.

SHOWN BY APPOINTMENT ONLY

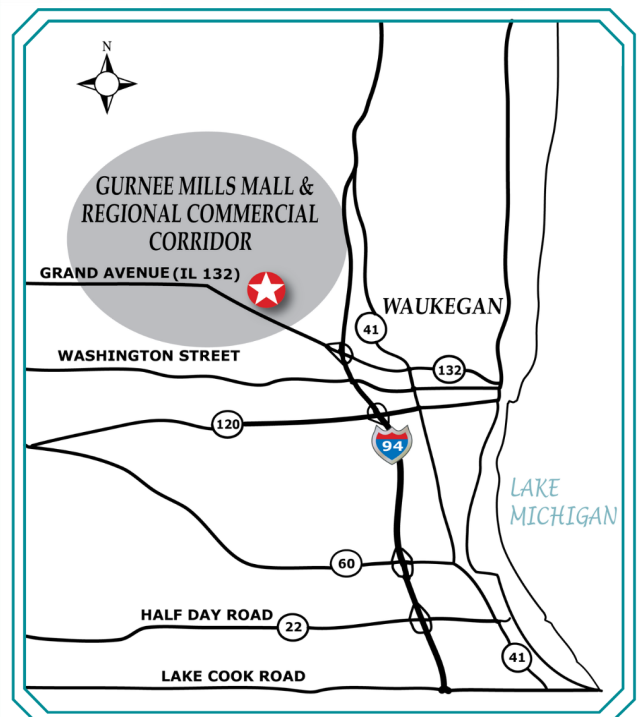

Above information is subject to verification and no liability for errors or omissions is assumed. Prices subject to change and listing may be withdrawn without notice.



www.tristaterealty.com

CONTACT: Robert Elbrecht

847.360.1375 sales@tristaterealty.com

P.O. Box 7860 Gurnee, Illinois 60031 (847) 360.1375

Commercial and Industrial Real Estate Licensed in Illinois and Wisconsin

Copyright © Tri-State Realty, Inc. All world rights reserved

FOR SALE
COMMERCIAL BUILDING
6,272 Sq. Ft. Including Lower Level
6280 Grand Avenue Gurnee, Illinois

| | |
|----------------------------|--|
| Available: | 6,272 Sq. Ft. |
| Building Size: | 6,272 Sq. Ft. (including lower level) |
| Description: | Masonry Construction |
| Parking: | 20 Parking Spaces |
| Site Area: | .8344 Acres |
| Year Built: | 1995 |
| Zoning: | C-6 Regional Commercial District |
| Sale Price: | \$1,100,000 |
| Taxes: | \$4.10 per Sq. Ft. (2024 Actual) |
| Operating Expenses: | \$3.00 per Sq. Ft. (Estimate) |
| Remarks: | Prime Gurnee Mills out lot. Facility in excellent condition. Grand Avenue Signage. 42,600 vehicles per day per 2021 IDOT traffic counts. Automotive building can be used "as is", retrofitted or property can be redeveloped for another use. |

SHOWN BY APPOINTMENT ONLY

Above information is subject to verification and no liability for errors or omissions is assumed. Prices subject to change and listing may be withdrawn without notice.



www.tristaterealty.com

CONTACT: Robert Elbrecht

847.360.1375 sales@tristaterealty.com

P.O. Box 7860 Gurnee, Illinois 60031 (847) 360.1375

Commercial and Industrial Real Estate Licensed in Illinois and Wisconsin

Copyright © Tri-State Realty, Inc. All world rights reserved

6280 Grand Avenue Gurnee, Illinois

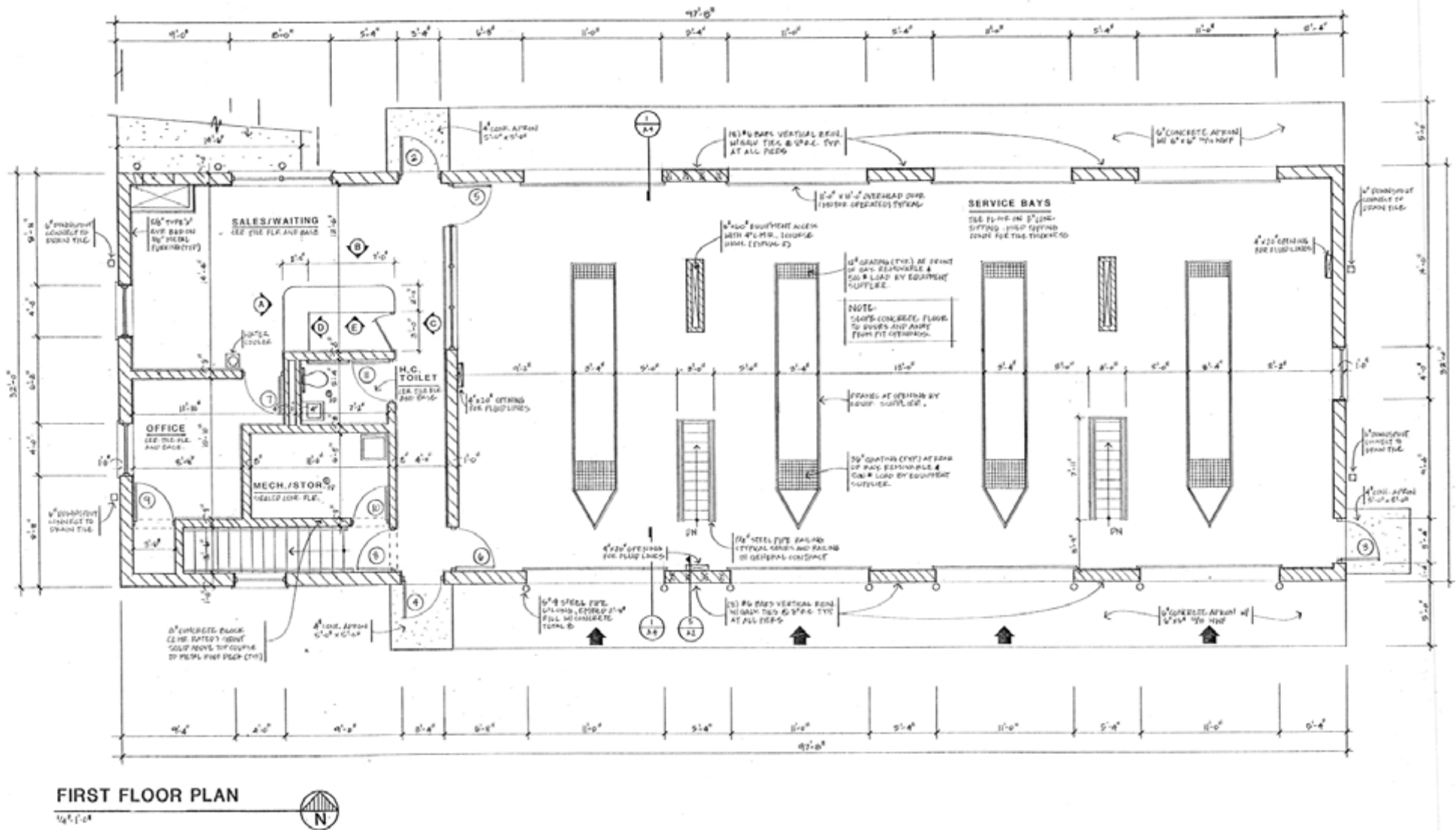

Above information is subject to verification and no liability for errors or omissions is assumed. Prices subject to change and listing may be withdrawn without notice.



CONTACT: Robert Elbrecht
847.360.1375 sales@tristaterealty.com

www.tristaterealty.com

Tri-State Realty, Inc. • P.O. Box 7860 Gurnee, Illinois 60031
Commercial and Industrial Real Estate • Licensed in Illinois and Wisconsin

Lower Level Floor Plan

6280 Grand Avenue Gurnee, Illinois

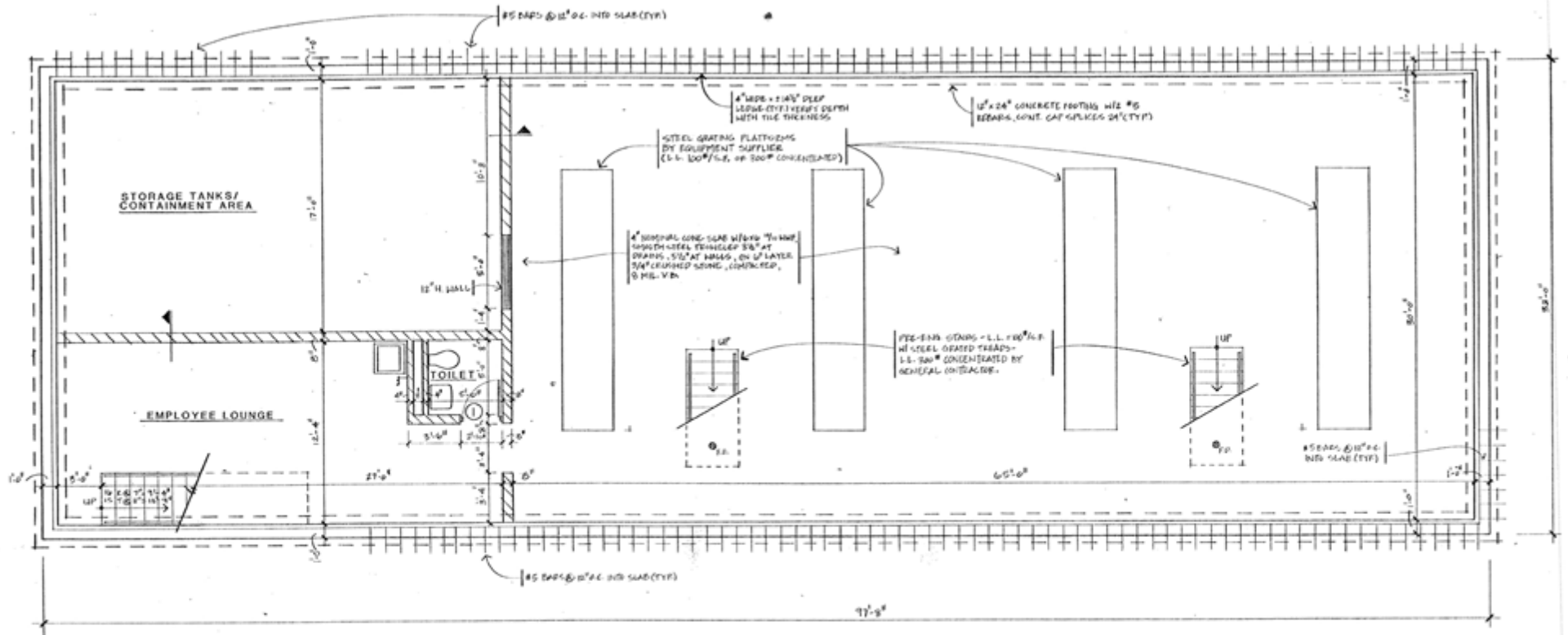

BASEMENT AND FOUNDATION PLAN



Above information is subject to verification and no liability for errors or omissions is assumed. Prices subject to change and listing may be withdrawn without notice.

TRI STATE REALTY
TSR

www.tristaterealty.com

© Tri-State Realty, Inc. All Rights Reserved

CONTACT: Robert Elbrecht
847.360.1375 sales@tristaterealty.com

Tri-State Realty, Inc. • P.O. Box 7860 Gurnee, Illinois 60031
Commercial and Industrial Real Estate • Licensed in Illinois and Wisconsin

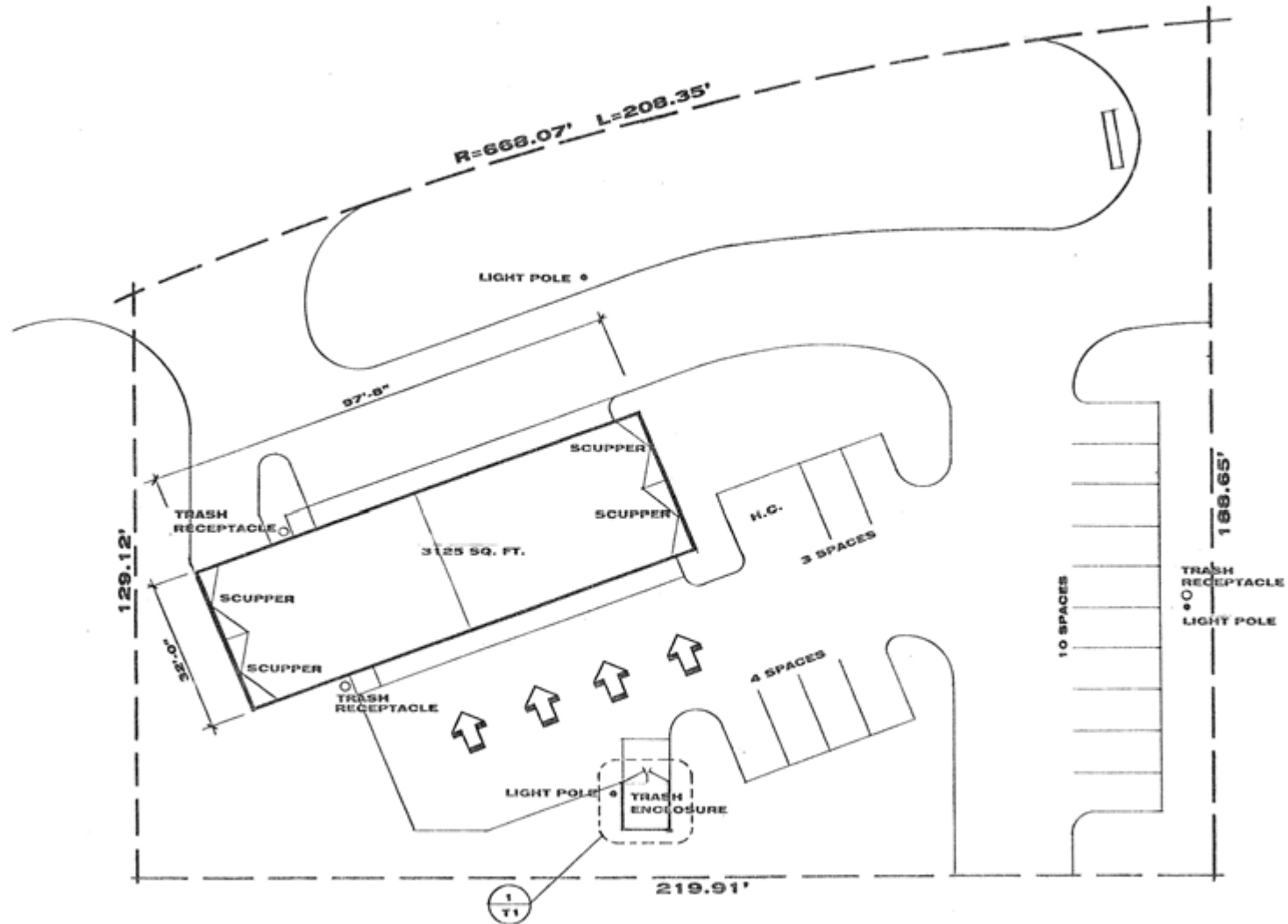

PARCEL C-5 SITE PLAN
1" = 20'-0"

Above information is subject to verification and no liability for errors or omissions is assumed. Prices subject to change and listing may be withdrawn without notice.



www.tristaterealty.com

© Tri-State Realty, Inc. All Rights Reserved

CONTACT: Robert Elbrecht
847.360.1375 sales@tristaterealty.com

Tri-State Realty, Inc. • P.O. Box 7860 Gurnee, Illinois 60031
Commercial and Industrial Real Estate • Licensed in Illinois and Wisconsin