

COMMERCIAL

FOR SALE – 6,272 SQ. FT. COMMERCIAL BUILDING
6280 GRAND AVENUE GURNEE, ILLINOIS



- **Availability:** 6,272 Sq. Ft.
- **Building Size:** 6,272 Sq. Ft. (Including lower level)
- **Site Area:** .8344 Acres
- **Description:** Masonry Construction
- **Parking:** 20 parking spaces
- **Year Built:** 1995
- **Zoning:** C-6 Regional Commercial District
- **Sale Price:** \$1,100,000 - **PRICE REDUCTION**
- **Real Estate Taxes:** \$5.35 Per Sq. Ft. (2022 Actual)
- **Operating Expenses:** \$3.00 Per Sq. Ft. (Estimate)
- **Remarks:** Priced to Sell!! Motivated Seller!!
Prime Gurnee Mills out lot. Facility in excellent condition.
Grand Avenue Signage. 42,600 vehicles per day per 2021 IDOT traffic counts. Automotive building can be used "as is", retrofitted or property can be redeveloped.



Above information is subject to verification and no liability for errors or omissions is assumed. Prices subject to change and listing may be withdrawn without notice.



www.tristaterealty.com

CONTACT: Robert Elbrecht

847.360.1375 sales@tristaterealty.com

P.O. Box 7860 Gurnee, Illinois 60031 (847) 360.1375

Commercial and Industrial Real Estate Licensed in Illinois and Wisconsin

Copyright © Tri-State Realty, Inc. All world rights reserved

FOR SALE
COMMERCIAL BUILDING
6,272 Sq. Ft. Including Lower Level
6280 Grand Avenue Gurnee, Illinois

Available:	6,272 Sq. Ft.
Building Size:	6,272 Sq. Ft. (including lower level)
Description:	Masonry Construction
Parking:	20 Parking Spaces
Site Area:	.8344 Acres
Year Built:	1995
Zoning:	C-6 Regional Commercial District
Sale Price:	\$1,100,000 - PRICE REDUCTION
Taxes:	\$5.35 per Sq. Ft. (2022 Actual)
Operating Expenses:	\$3.00 per Sq. Ft. (Estimate)
Remarks:	Priced to Sell!!! Motivated Seller!! Prime Gurnee Mills out lot. Facility in excellent condition. Grand Avenue Signage. 42,600 vehicles per day per 2021 IDOT traffic counts. Automotive building can be used "as is", retrofitted or property can be redeveloped.

SHOWN BY APPOINTMENT ONLY

Above information is subject to verification and no liability for errors or omissions is assumed. Prices subject to change and listing may be withdrawn without notice.



www.tristaterealty.com

CONTACT: Robert Elbrecht

847.360.1375 sales@tristaterealty.com

P.O. Box 7860 Gurnee, Illinois 60031 (847) 360.1375

Commercial and Industrial Real Estate Licensed in Illinois and Wisconsin

Copyright © Tri-State Realty, Inc. All world rights reserved

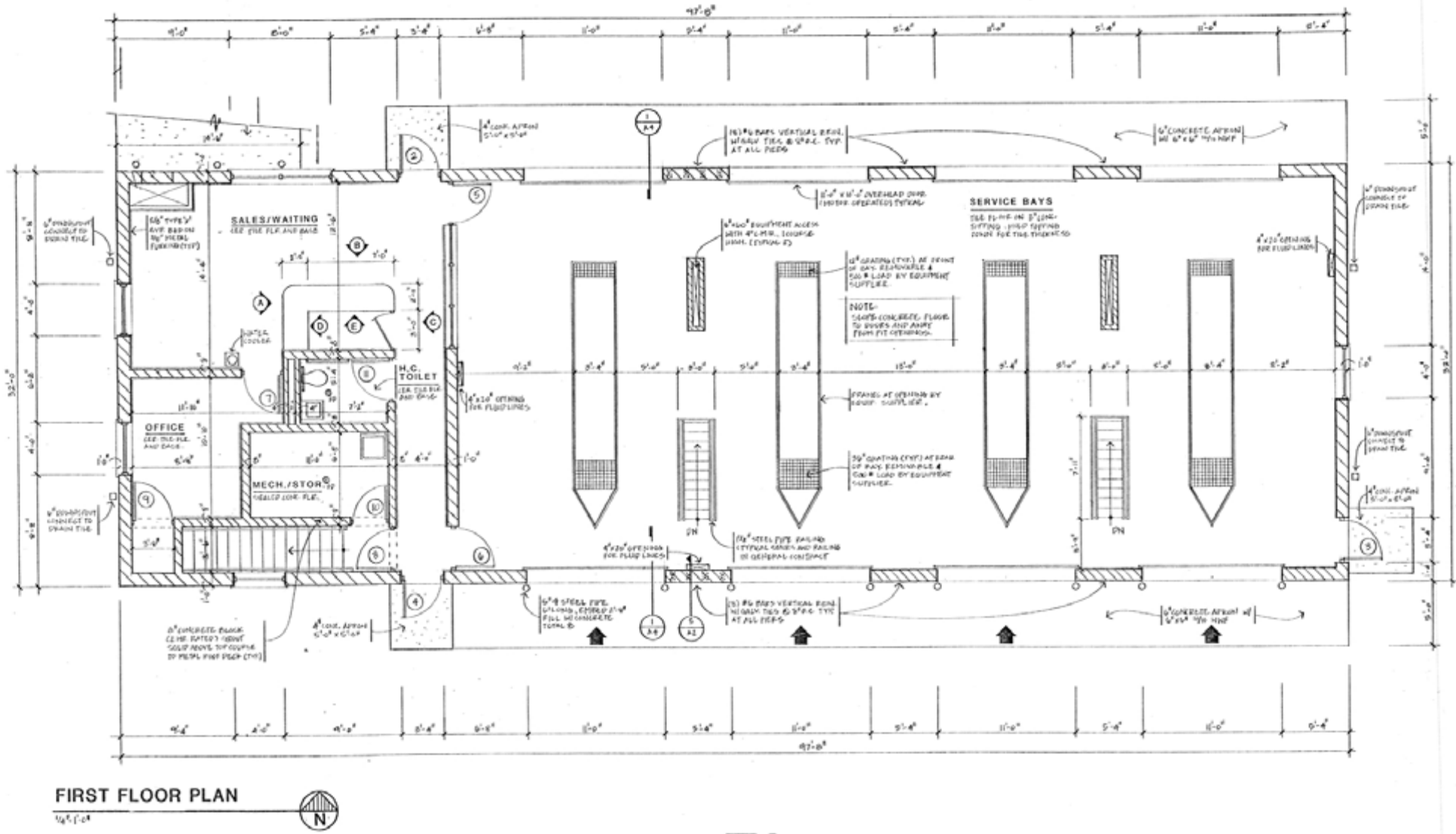

Above information is subject to verification and no liability for errors or omissions is assumed. Prices subject to change and listing may be withdrawn without notice.



CONTACT: Robert Elbrecht
 847.360.1375 sales@tristaterealty.com

Tri-State Realty, Inc. • P.O. Box 7860 Gurnee, Illinois 60031
 Commercial and Industrial Real Estate • Licensed in Illinois and Wisconsin

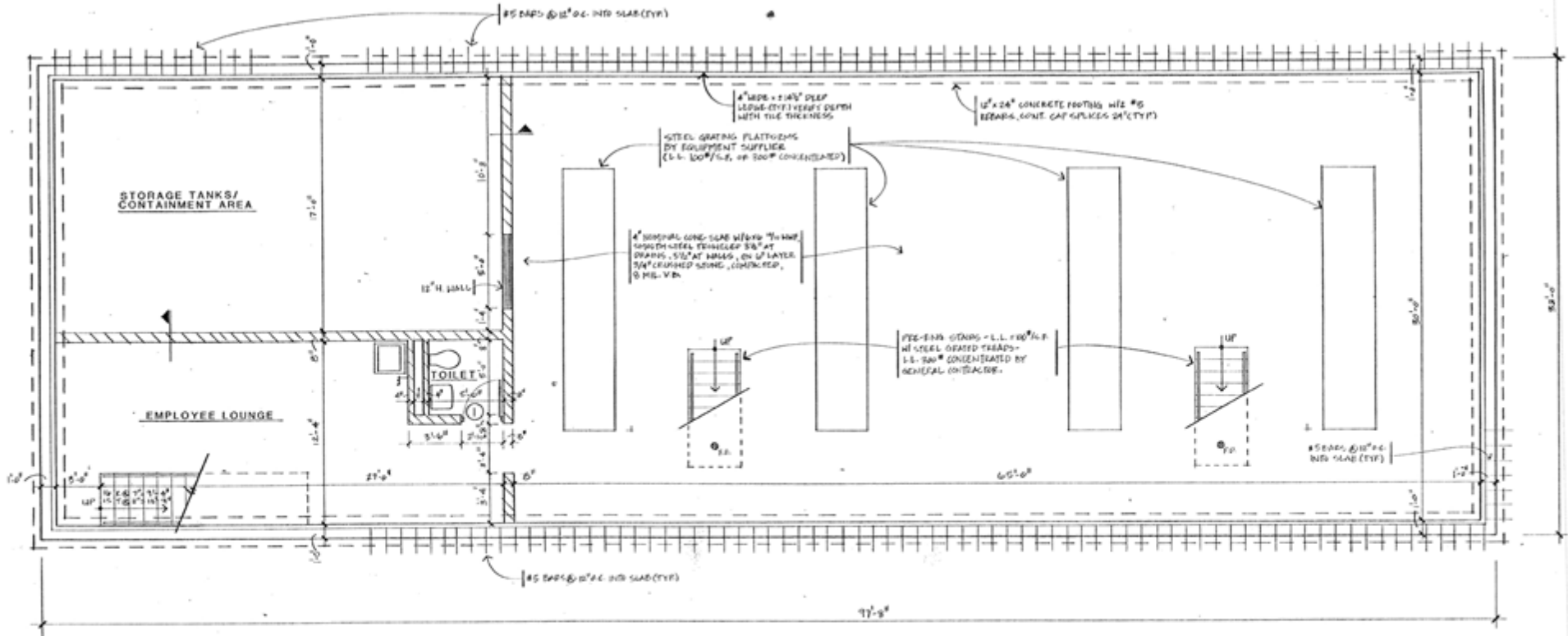

BASEMENT AND FOUNDATION PLAN



Above information is subject to verification and no liability for errors or omissions is assumed. Prices subject to change and listing may be withdrawn without notice.



CONTACT: Robert Elbrecht
847.360.1375 sales@tristaterealty.com

www.tristaterealty.com

Tri-State Realty, Inc. • P.O. Box 7860 Gurnee, Illinois 60031
Commercial and Industrial Real Estate • Licensed in Illinois and Wisconsin

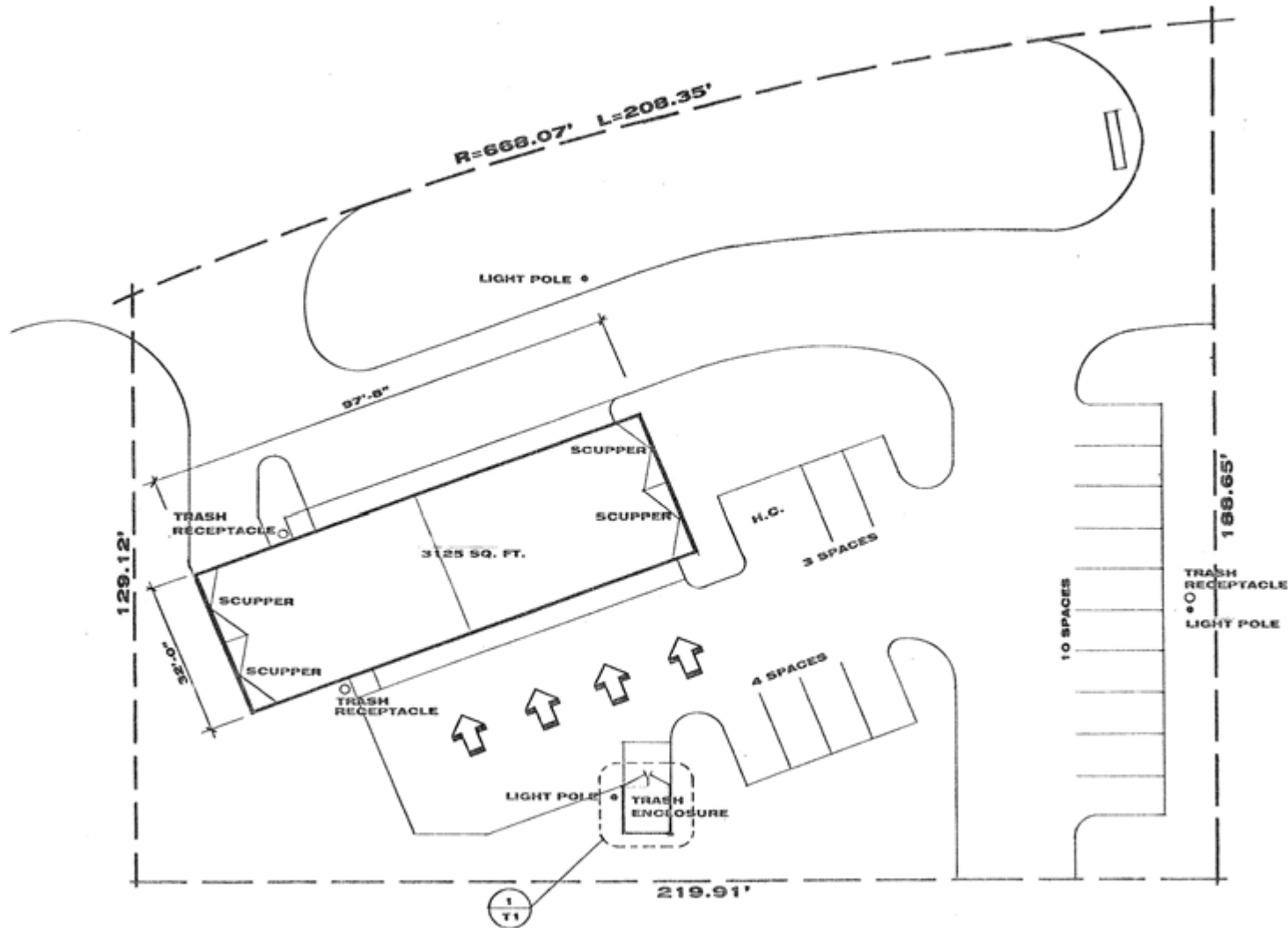

PARCEL C-5 SITE PLAN
1" = 20'-0"

Above information is subject to verification and no liability for errors or omissions is assumed. Prices subject to change and listing may be withdrawn without notice.



CONTACT: Robert Elbrecht
847.360.1375 sales@tristaterealty.com

www.tristaterealty.com

Tri-State Realty, Inc. • P.O. Box 7860 Gurnee, Illinois 60031
Commercial and Industrial Real Estate • Licensed in Illinois and Wisconsin